

ELEVATION

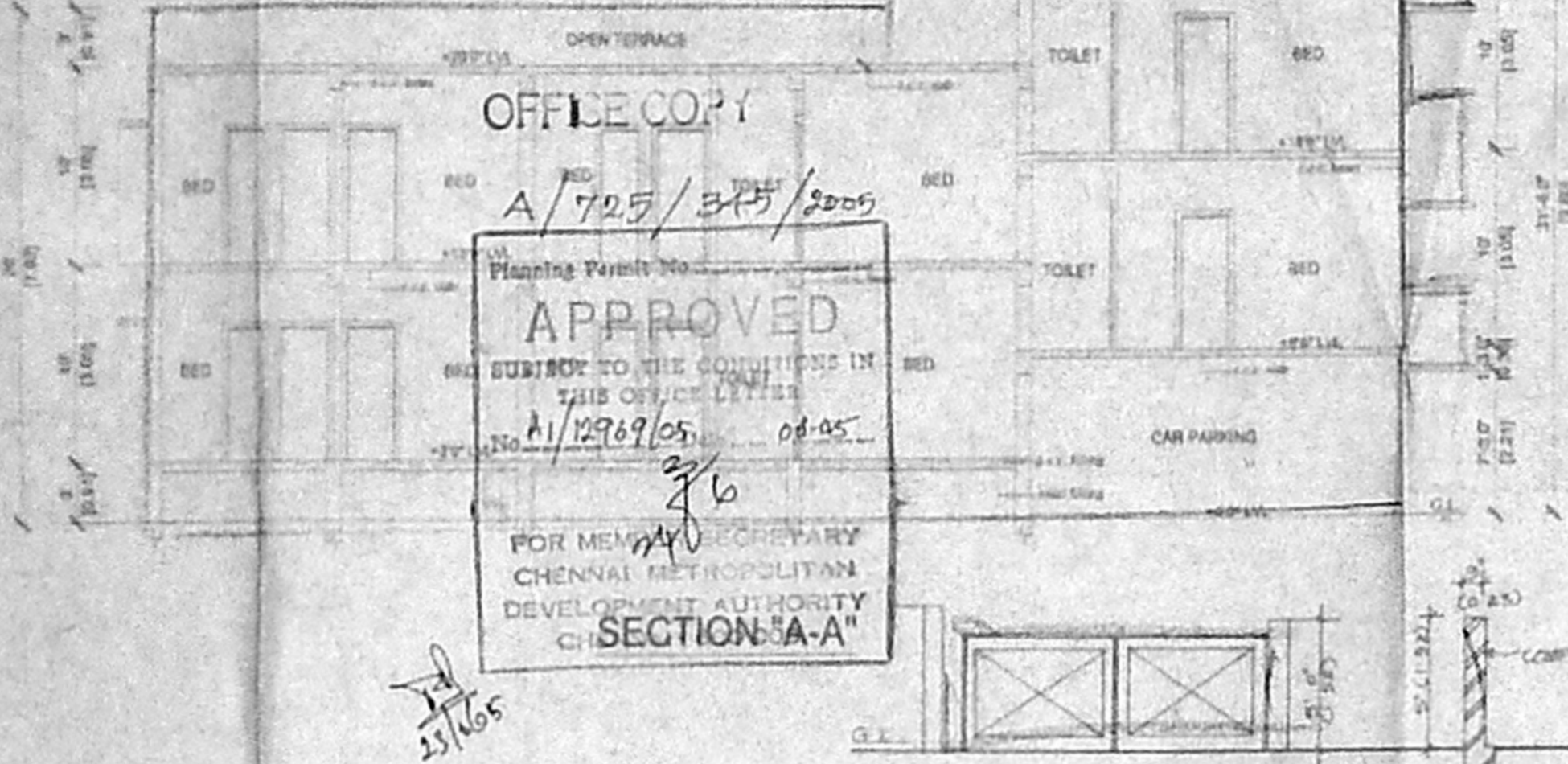

OFFICE COMPLEX
 A/705/375/2005
 Planning Permit No. A/12969/05
 APPROVED
 SUBJECT TO THE CONDITIONS IN THIS OFFICE LETTER
 No. A/12969/05-08-05
 3/6
 FOR MEMORANDUM SECRETARY
 CHENNAI METROPOLITAN
 DEVELOPMENT AUTHORITY
 SECTION-A-A

GATE & COMPOUND WALL
 DETAIL
 TYPICAL DETAIL FOR (GI 2.62)

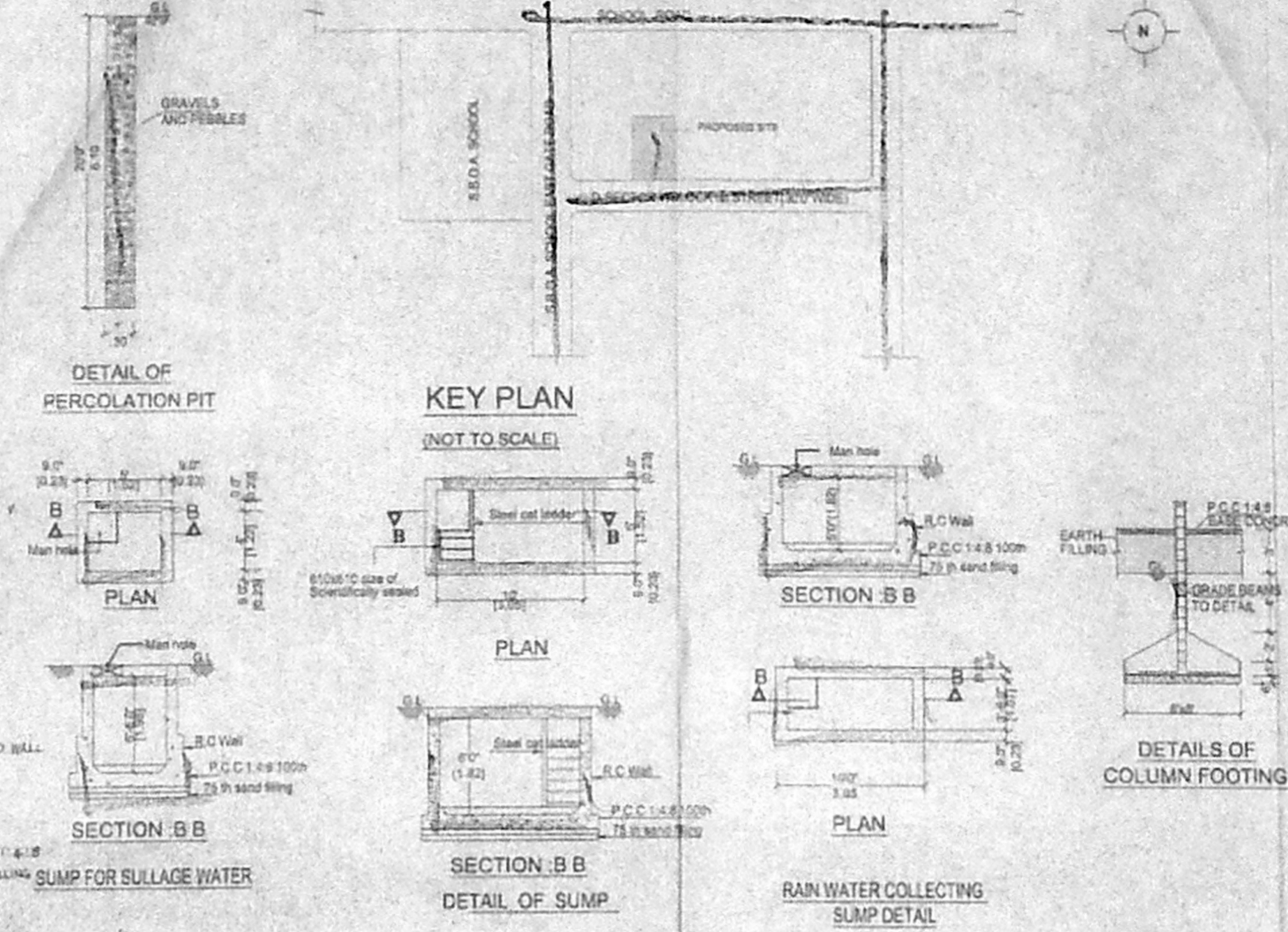

DETAIL OF PERCOLATION PIT

KEY PLAN
 (NOT TO SCALE)

PLAN

PLAN

SECTION B-B

SECTION B-B
 DETAIL OF SUMP

SECTION B-B

PLAN

RAIN WATER COLLECTING
 SUMP DETAIL

DETAILS OF COLUMN FOOTING

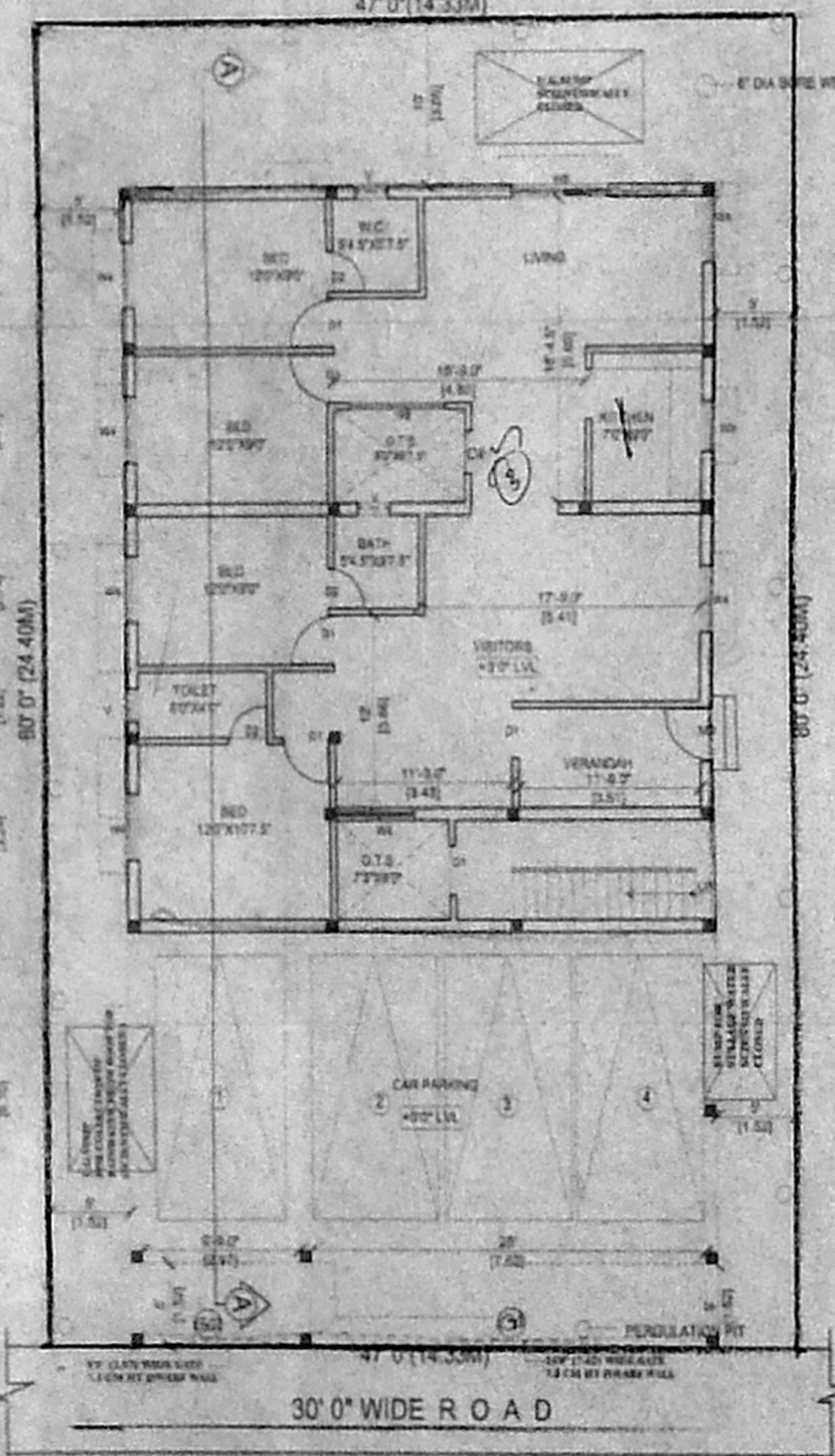

STILT CUM GROUND FLOOR PLAN

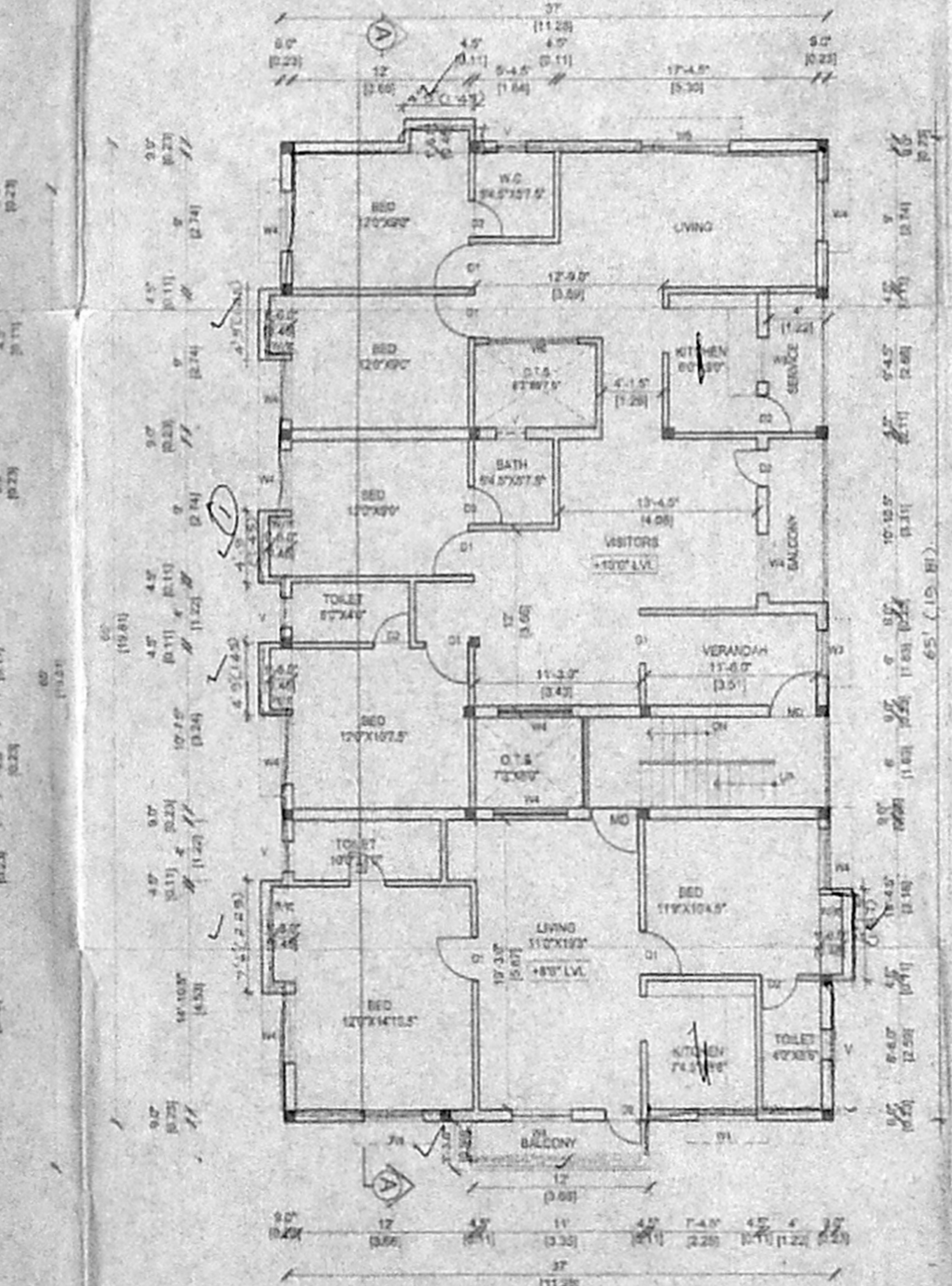

FIRST FLOOR PLAN

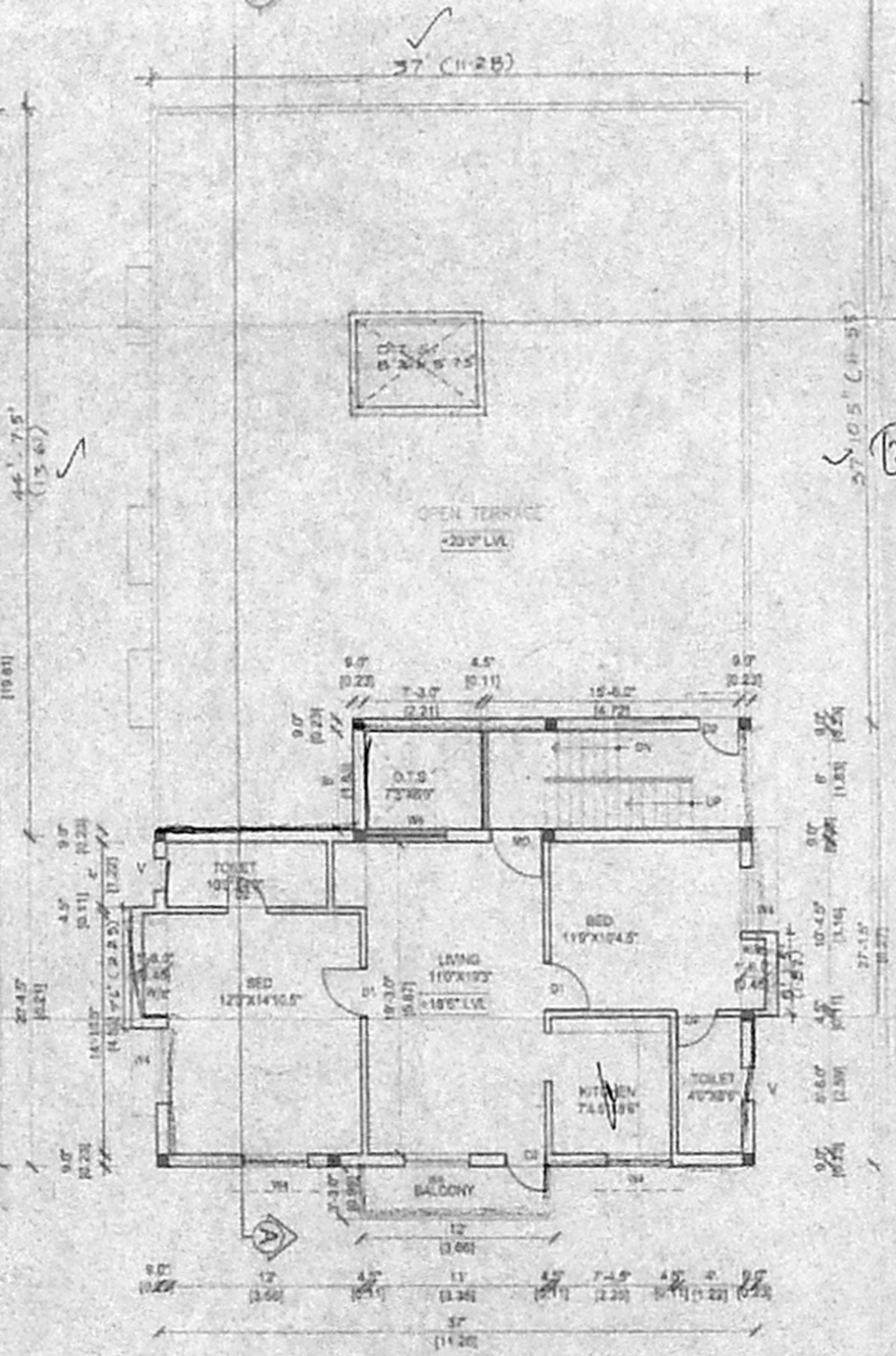

SECOND FLOOR PLAN (PART)

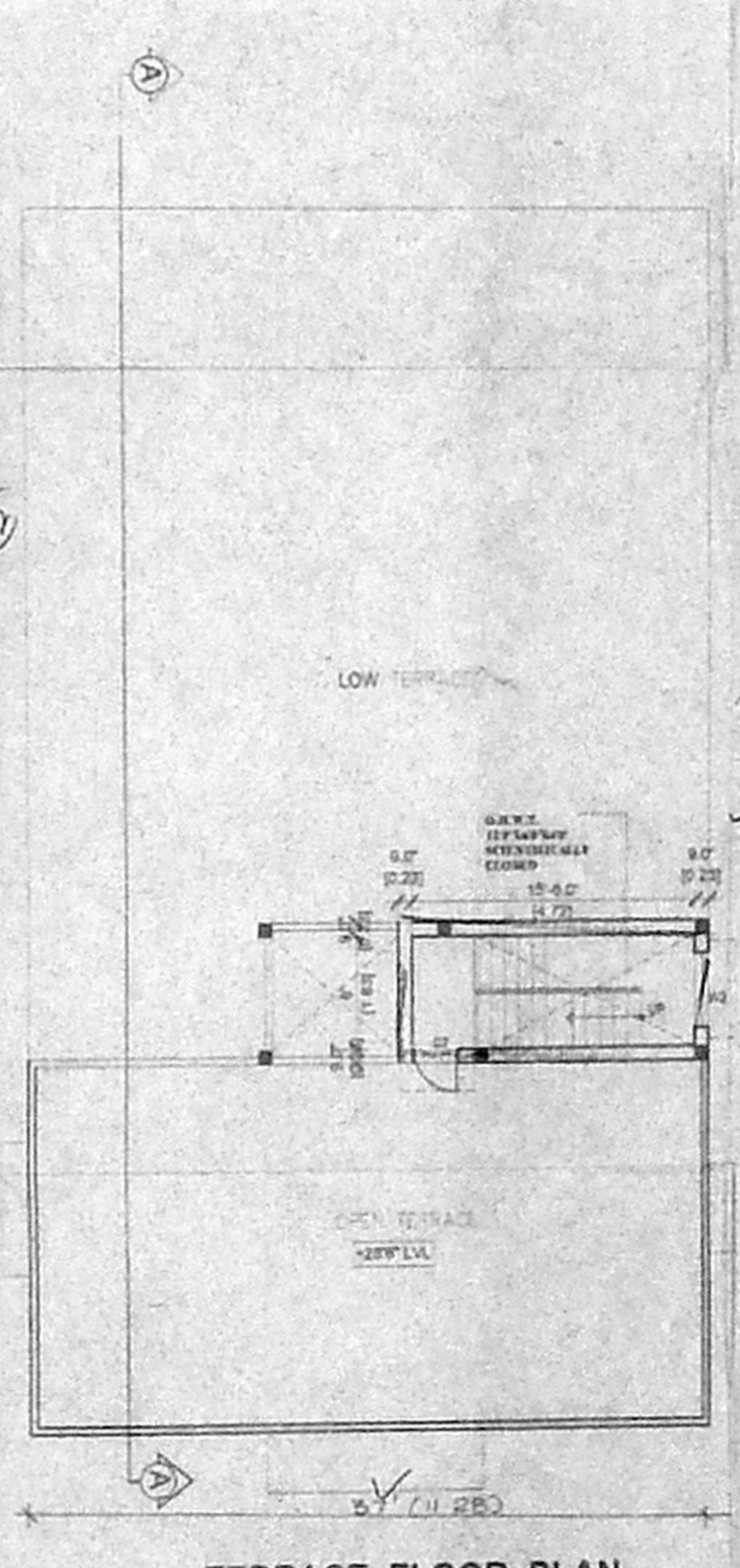

TERRACE FLOOR PLAN

SCHEDULE OF JOINERY :

TYPE	DESCRIPTION	SIZE
MD	DOOR	3'-3" X 7'-0"
D1	DOOR	3'-0" X 7'-0"
D2	DOOR	2'-6" X 7'-0"
WB	WINDOW	6'0" X 4'0"
W4	WINDOW	4'0" X 4'0"
W3	WINDOW	4'0" X 4'0"
V	VENTILATOR	2'0" X 2'0"

CMDA CHANNEL
 C. No. A/12969/05
 R.P. 10/15

AREA STATEMENT :

	Sq. Ft	Sq. M
PLOT EXTENT	3760	349.44
GROUND FLOOR AREA	1576	146.46
FIRST FLOOR AREA	2404	223.42
SECOND FLOOR AREA	938	87.17
TOTAL AREA	4918	457.06
F.S.I ACHIEVED	1.30	
PLOT COVERAGE	63.94%	

PROJECT TITLE :

PLAN SHOWING THE PROPOSED RESIDENTIAL BUILDING AT NEW NO.16, PLOT NO: 694, W-BLOCK 1st STREET, ANNA NAGAR WEST (EXTN.), S.NO:145/2B PT OF MILLIVAKKAM VILLAGE, WARD NO: 64, DIVISION NO: 13, ZONE NO: 5, CHENNAI.

COLOUR INDEX :

- PROPOSED WORK SHOWN AS
- ROAD SHOWN AS
- SITE BOUNDARY AS

SCALE - 1:100 1"=8'-0" DATE 24/03/05

OWNER'S SIGNATURE :

[Handwritten Signature]

LICENSED SURVEYOR :

V. ARUNYAN, S.S.
 10/15, CRE, CHENNAI,
 Ch. J. L. Survey No. 107
 Corporation of Chennai
 6, Netaji Park, 1st Floor,
 Chennai-17. Ph: 2852224,
 Mobile: 9160000.